



8 CGI View
1:1



4 Front Elevation
1:100



3 Rear Elevation
1:100

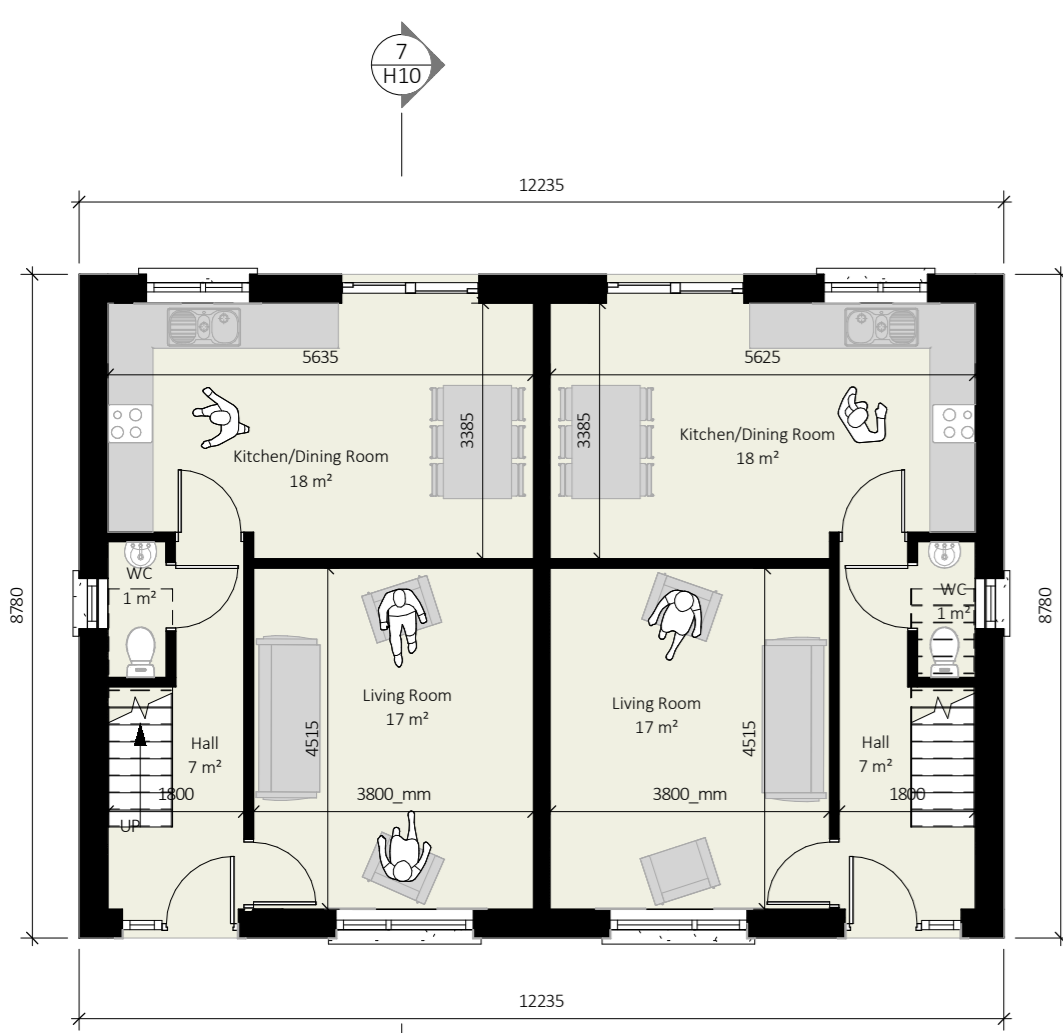

1 Ground F.F.L
1:100 44.85m²

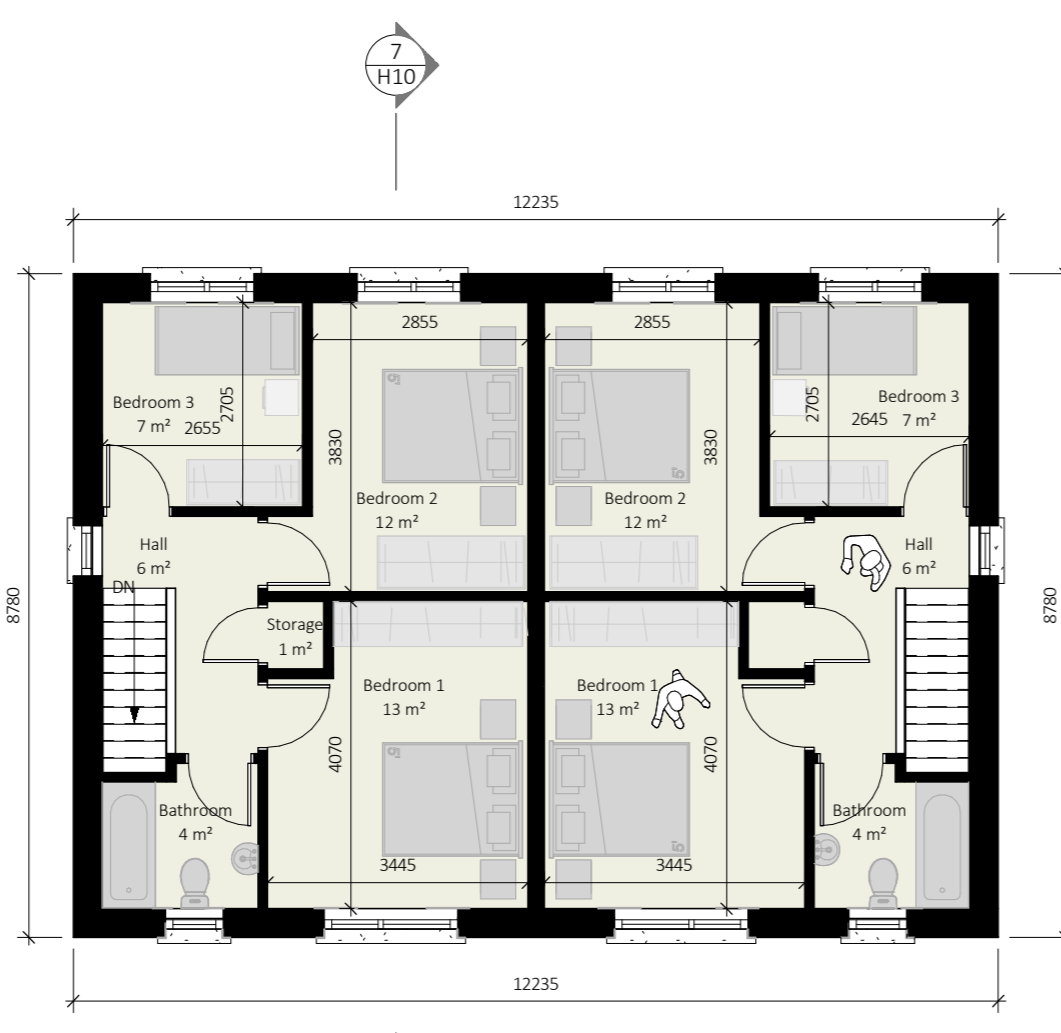

2 1st Floor F.F.L
1:100 44.85m²

Compliance With DOEHLG Guidelines										
DWELLING TYPE	TARGET GROSS FLOOR AREA (SQ.M)	ACHIEVED GROSS FLOOR AREA (SQ.M)	MINIMUM MAIN LIVING ROOM AREA (SQ.M)	ACHIEVED AGGREGATE LIVING AREA (SQ.M)	MINIMUM AGGREGATE LIVING AREA (SQ.M)	ACHIEVED AGGREGATE LIVING AREA (SQ.M)	MINIMUM AGGREGATE BEDROOM AREA (SQ.M)	ACHIEVED AGGREGATE BEDROOM AREA (SQ.M)	MINIMUM STORAGE REQUIRED (SQ.M)	ACHIEVED STORAGE (SQ.M)
Family Dwellings - 3 or more persons										
4BEDDTP HOUSE (3 Storey)	120		15		40		43		6	
4BEDDTP HOUSE (2 Storey)	110		15		40		43		6	
3 BEDDTP HOUSE (3 Storey)	102		13		34		32			
3BEDDTP HOUSE (2 Storey)	92		13		34		32		5	
3BEDDTP HOUSE (2 Storey)	83	88.7	13	17	35	35	28	32	4	6
2BEDDTP HOUSE (2 Storey)	80		13		30		25		4	
2BEDDTP APARTMENT	73		13		30		25		7	
1BEDDTP APARTMENT	45		11		23		11		3	



Material Finishes
1:1

IMPORTANT - TO BE READ

-Copyright of this drawing is reserved by BRH Architecture and Engineering.
 -All construction methods, materials, installations to be in accordance with all building regulations and codes of practice at the time of construction.
 -All sub-contractors are ultimately responsible for ensuring compliance with regulations within their own trade.
 -The user of this drawing shall cross-check dimensions shown on this drawing with relevant dimensions shown on other drawings issued by BRH Architecture and Engineering and by other design consultants relevant to the project prior to any fabrication or construction on site. All errors, omissions and discovered inconsistencies to be reported to the BRH Architecture and Engineering immediately.
 -All trades to check dimensions on site prior to fabrication.
 -Drawings show design intent only.
 -Do not scale dimensions from the A3 drawing.
 -This drawing is specific to the job outlined in the title box below.

STAGE ABBREVIATIONS
 CD - Concept Design, PP - Preplanning, PA - Planning Application, FI - Further Information, AP - Appeal, RC - Response to Conditions, TE - Tender, FC - Fire Cert, LE - Legal, CO - Construction, AB - As Built



5 Side Elevation 1
1:100



6 Side Elevation 2
1:100

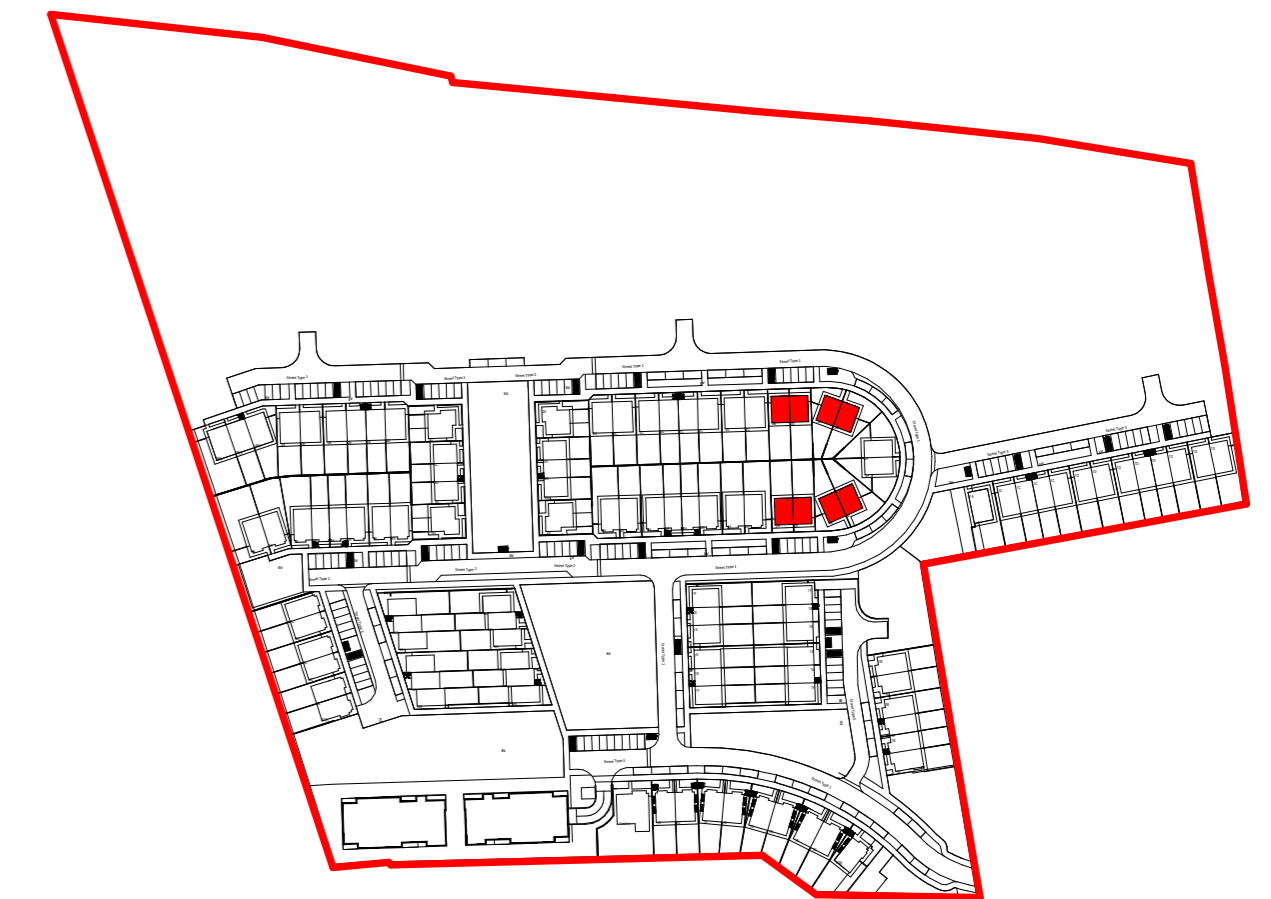

Key Plan
1:2500

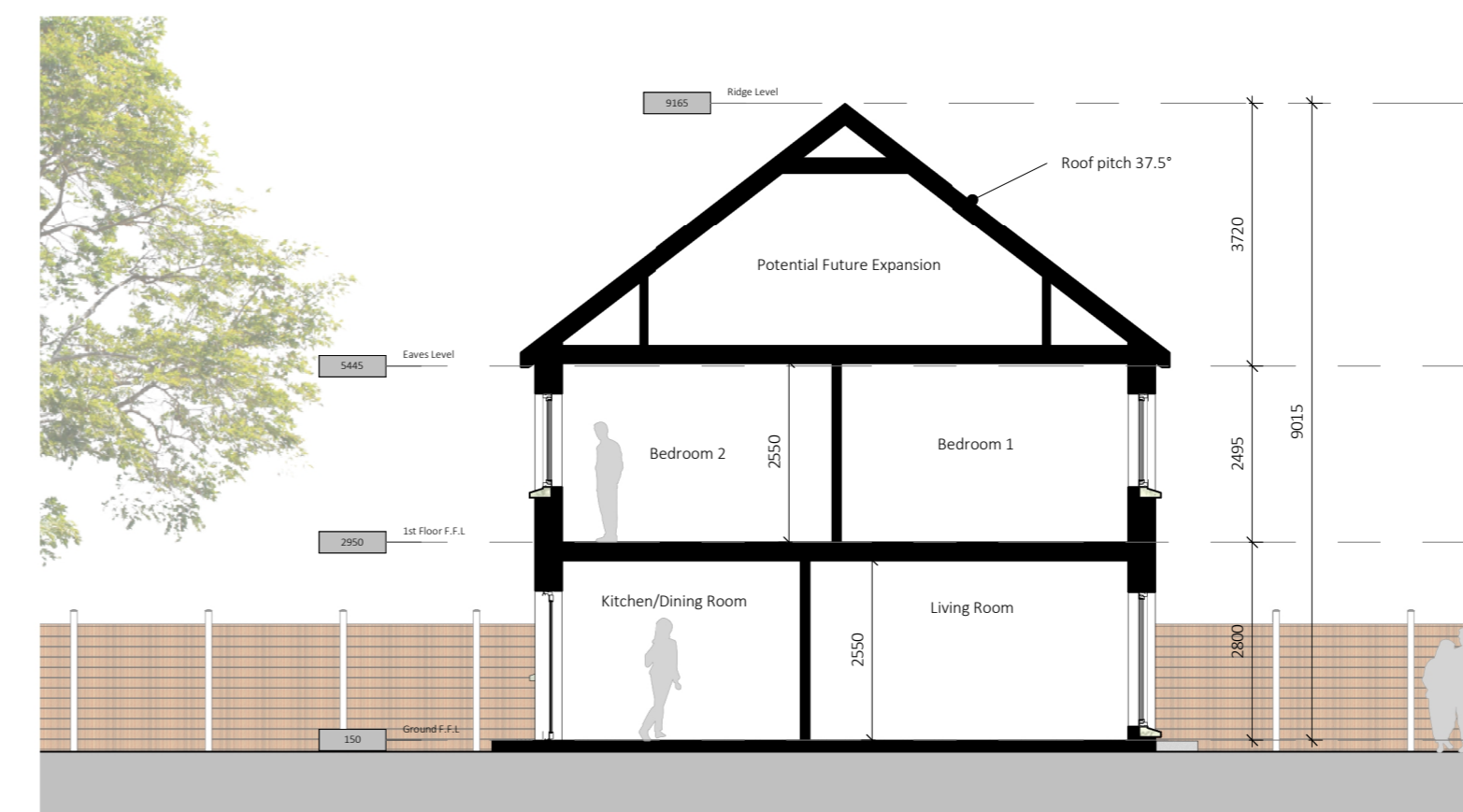

7 Cross Section A-A
1:100

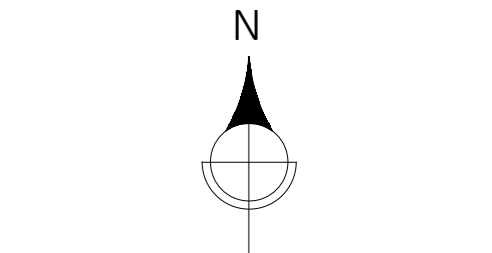

North Point and Finished Floor Level Varies. Refer to Site Masterplan.

Rev	DATE	BY
2	01/02/23	OC
1	18/01/23	CB
Rev	DETAIL	



Phoenix House, Monahan Road, Cork.
 T-021 2376150 Einfo@brhie

CLIENT: Eoin Sheehan

PROJECT: Residential Development at Monacnappa, Blarney, Co. Cork

DRG: House Type 2B Plans, Elevations & Sections

Drawn By	Checked By	Job No.	Drawing No.	Revision	Stage
CB	MB	21001	H10	2	PA
Scale:	As Indicated				